



Gatwick Airport Northern Runway Project

Environmental Statement

Appendix 9.6.2: Ecology Survey Report – Part 5

Book 5

VERSION: 1.0

DATE: JULY 2023

Application Document Ref: 5.3

PINS Reference Number: TR020005

KEY

- Project Site Boundary (ES)
- River Mole
- Photograph Location



DOCUMENT

Environmental Statement

DRAWING TITLE

Aquatic Mammal Survey Results

DATE

July 2023

ORIENTATION



DRAWING NO.

FIGURE 3.9.1

REVISION

For ES Issue

DRAWN BY

BG

PM / CHECKED BY

SB

SCALE @ A3 1:35,000

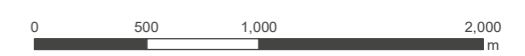

Reproduced from Ordnance Survey map with the permission of Ordnance Survey on behalf of the controller of Her Majesty's Stationery Office © Crown Copyright (2023). License number 0100031673, 10001998, 100048492.

© Copyright 2023 Gatwick Airport Limited. No part of this drawing is to be reproduced without prior permission of Gatwick Airport Limited.

KEY

- Project Site Boundary (ES)
- Buildings identified as having features suitable to support roosting bats
- Surveyor Location & View

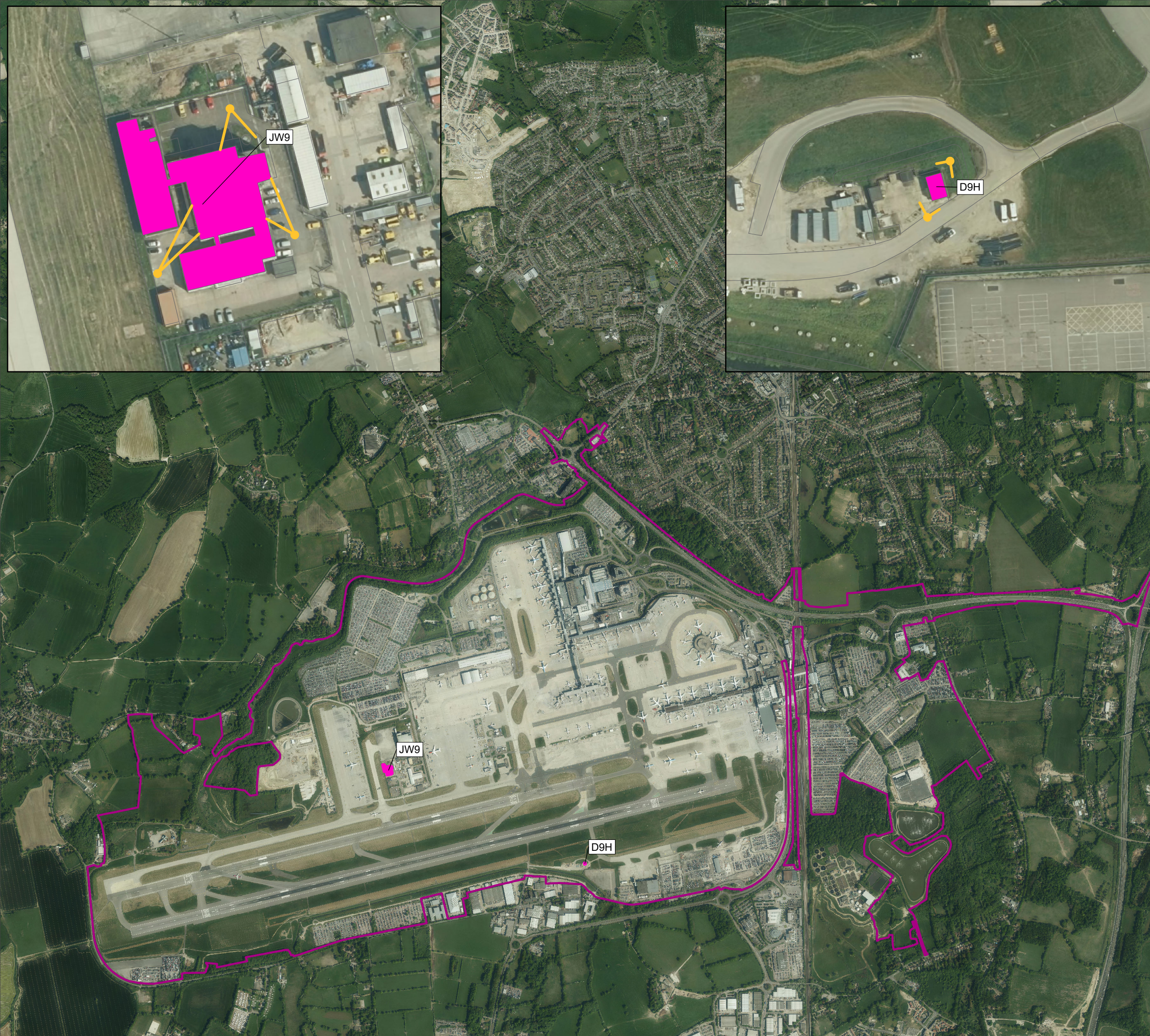

DOCUMENT

Environmental Statement

DRAWING TITLE

Bat Emergence Survey Results

DATE

July 2023

ORIENTATION



DRAWING NO.

FIGURE 3.10.1

REVISION

For ES Issue

DRAWN BY

MP

PM / CHECKED BY

GT

SCALE @ A3 1:20,000



Reproduced from Ordnance Survey map with the permission of Ordnance Survey on behalf of the controller of Her Majesty's Stationery Office © Crown Copyright (2023). License number 0100031673, 10001998, 100048492.

© Copyright 2023 Gatwick Airport Limited. No part of this drawing is to be reproduced without prior permission of Gatwick Airport Limited.

KEY

Project Site Boundary (ES)

Roost Potential

- High
- Moderate
- Low



DOCUMENT

Environmental Statement

DRAWING TITLE

2022 Preliminary Bat Roost Assessment

DATE

July 2023

ORIENTATION



DRAWING NO.

FIGURE 3.10.2

REVISION

For ES Issue

DRAWN BY

MP

PM / CHECKED BY

NB

SCALE @ A3 1:20,000



Reproduced from Ordnance Survey map with the permission of Ordnance Survey on behalf of the controller of Her Majesty's Stationery Office © Crown Copyright (2023). License number 0100031673, 10001998, 100048492.

© Copyright 2023 Gatwick Airport Limited. No part of this drawing is to be reproduced without prior permission of Gatwick Airport Limited.

KEY

- Project Site Boundary (ES)
- Route 1 - 09/04/2019
- Route 1 - 24/04/2019, 08/05/2019, 21/05/2019
- Stop location

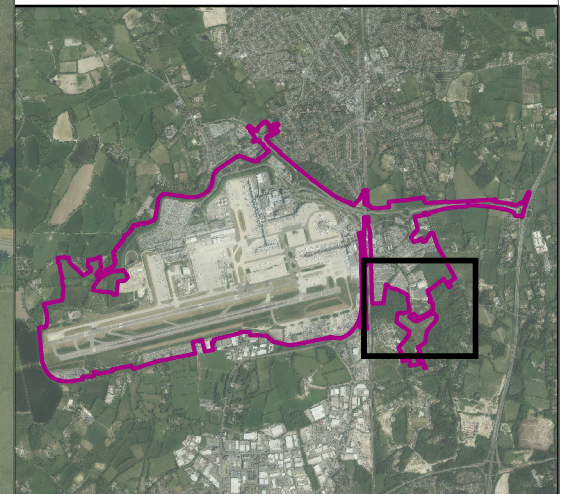

DOCUMENT
Environmental Statement

DRAWING TITLE
Pre-Maternity (April, May 2019) Results - Route 1

DATE
July 2023

| | | |
|--|----------------|-----------------|
| | DRAWING NO. | REVISION |
| | FIGURE 3.12.1a | For ES Issue |
| | DRAWN BY | PM / CHECKED BY |
| | CR | LM |

SCALE @ A3 1:4,000

Reproduced from Ordnance Survey map with the permission of Ordnance Survey on behalf of the controller of Her Majesty's Stationery Office © Crown Copyright (2023). License number 0100031673, 10001998, 100048492.

© Copyright 2023 Gatwick Airport Limited. No part of this drawing is to be reproduced without prior permission of Gatwick Airport Limited.





KEY

- Project Site Boundary (ES)
- Route 2 - 09/04/2019, 08/05/2019, 21/05/2019
- Route 2 - 24/04/2019
- Stop location

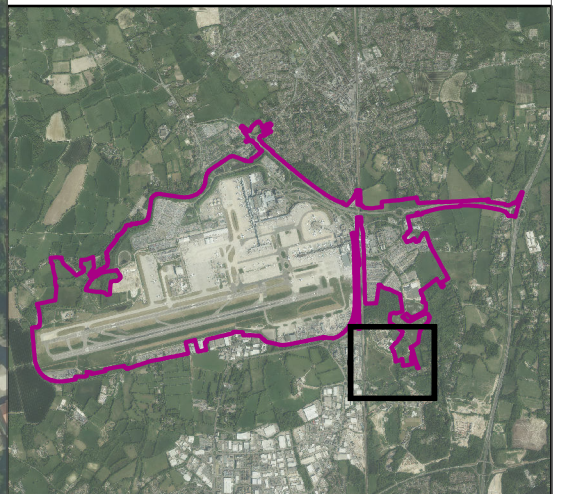

DOCUMENT

Environmental Statement

DRAWING TITLE

Pre-Maternity (April, May 2019) Results - Route 2

DATE

July 2023

ORIENTATION



DRAWING NO.

FIGURE 3.12.1b

REVISION

For ES Issue

DRAWN BY

CR

PM / CHECKED BY

LM

SCALE @ A3 1:3,000



Reproduced from Ordnance Survey map with the permission of Ordnance Survey on behalf of the controller of Her Majesty's Stationery Office © Crown Copyright (2023). License number 0100031673, 10001998, 100048492.

© Copyright 2023 Gatwick Airport Limited. No part of this drawing is to be reproduced without prior permission of Gatwick Airport Limited.

KEY

- Project Site Boundary (ES)
- ➔ Route 3 - 09/04/2019, 24/04/2019, 08/05/2019
- ➔ Route 3 - 21/05/2019
- Stop location

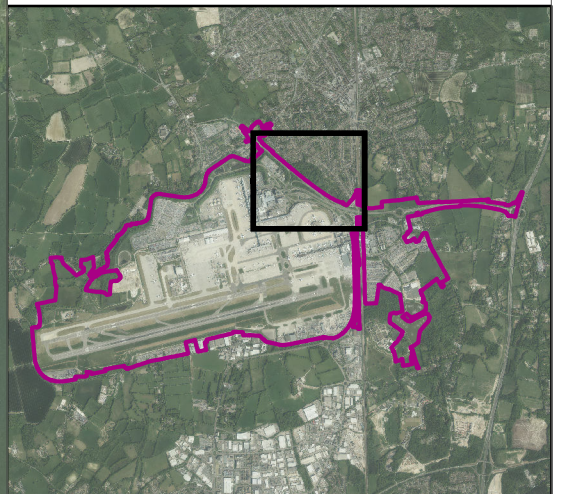
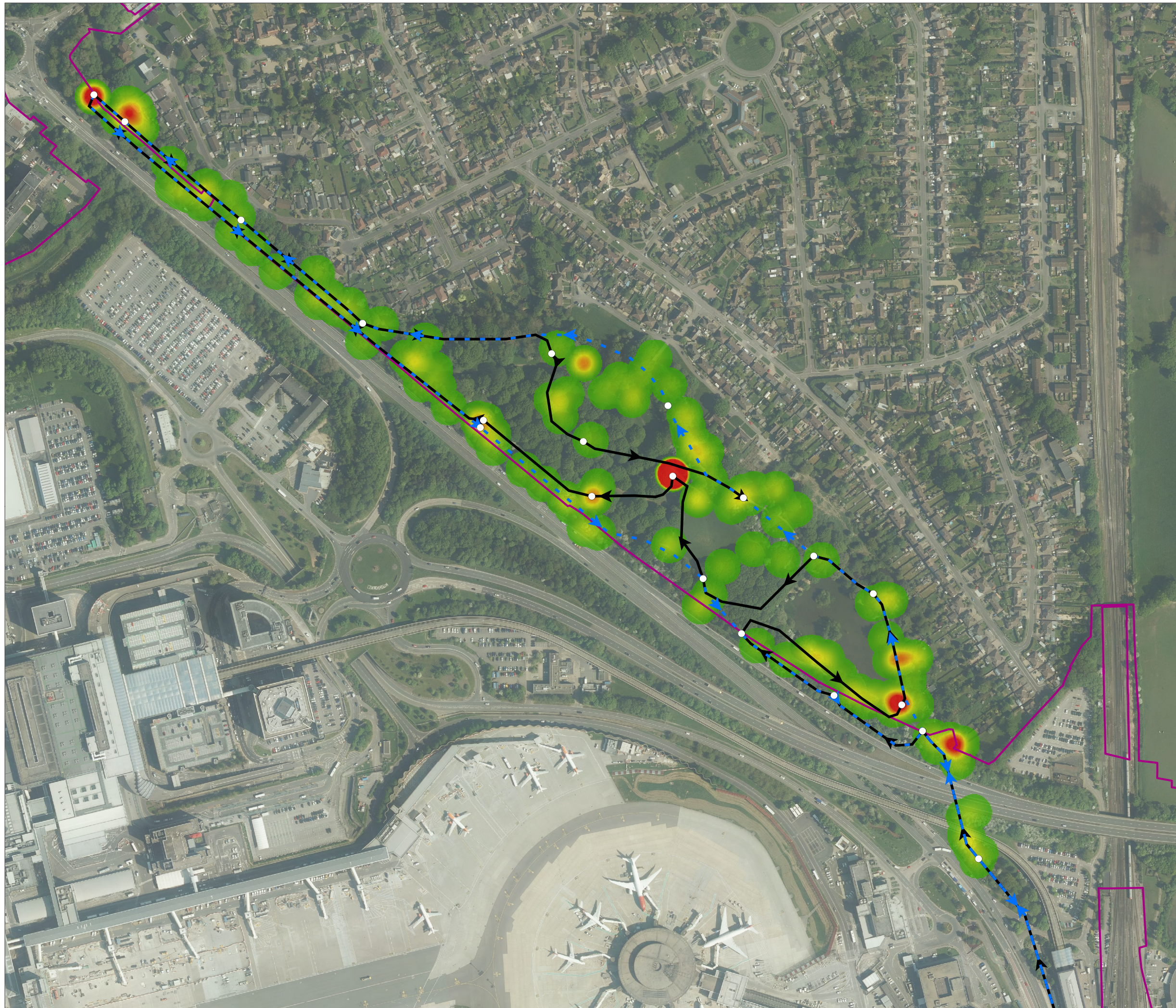

DOCUMENT

Environmental Statement

DRAWING TITLE

Pre-Maternity (April, May 2019) Results - Route 3

DATE

July 2023

ORIENTATION



DRAWING NO.

FIGURE 3.12.1c

REVISION

For ES Issue

DRAWN BY

CR

PM / CHECKED BY

LM

SCALE @ A3 1:4,000



Reproduced from Ordnance Survey map with the permission of Ordnance Survey on behalf of the controller of Her Majesty's Stationery Office © Crown Copyright (2023). License number 0100031673, 10001998, 100048492.

© Copyright 2023 Gatwick Airport Limited. No part of this drawing is to be reproduced without prior permission of Gatwick Airport Limited.

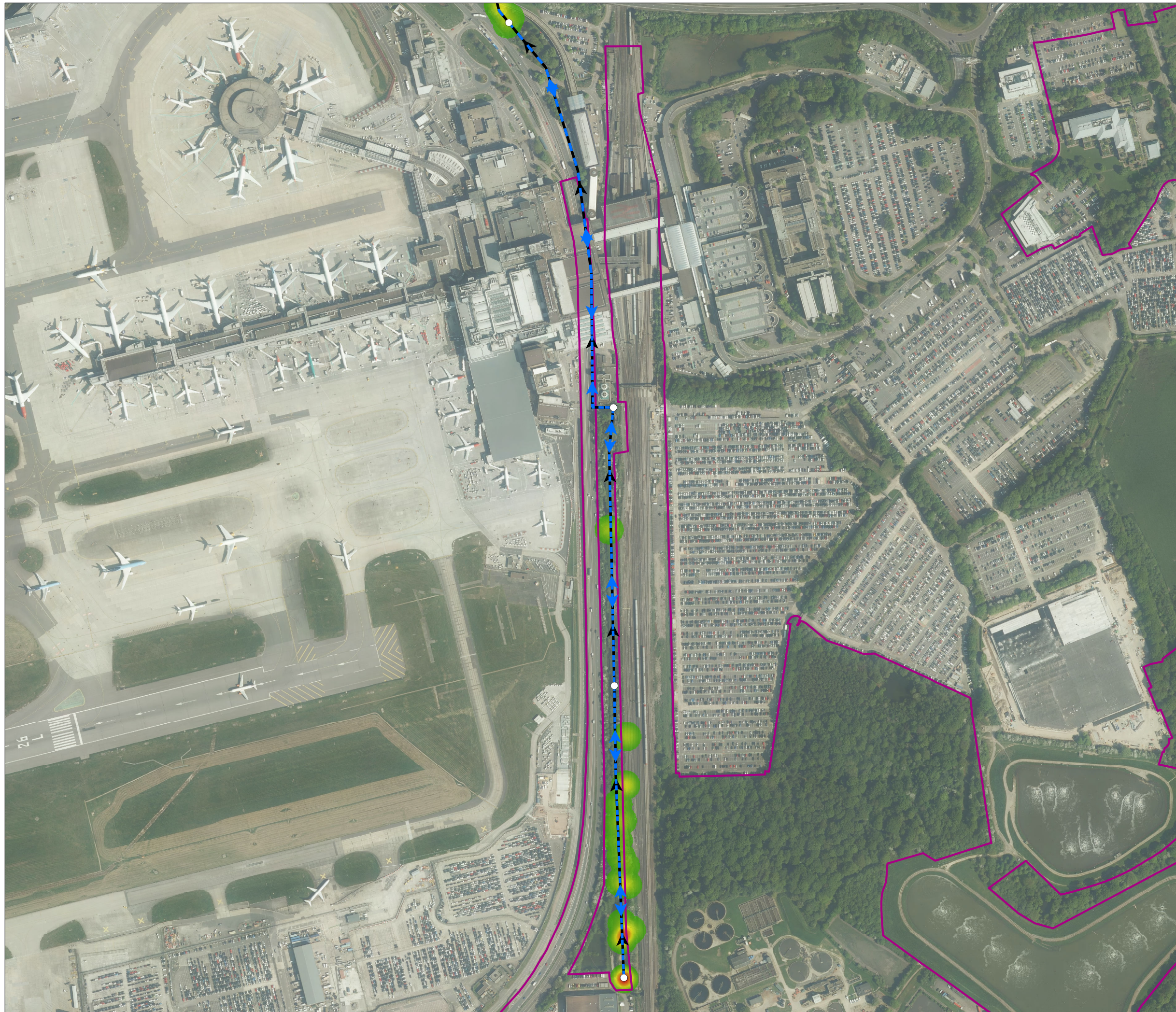

KEY

- Project Site Boundary (ES)
- ➔ Route 3 - 09/04/2019, 24/04/2019, 08/05/2019
- ➔ Route 3 - 21/05/2019
- Stop location

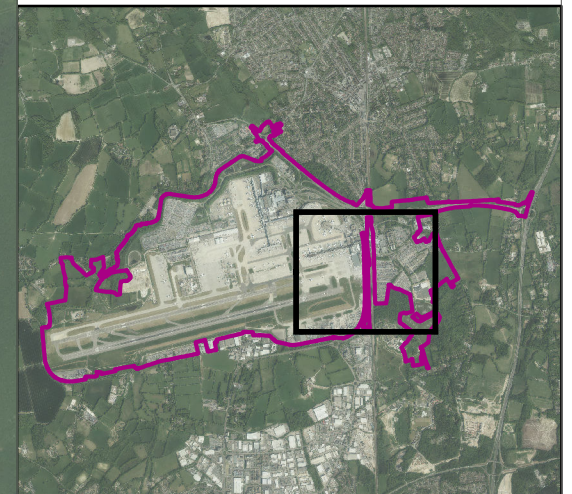

DOCUMENT
Environmental Statement

DRAWING TITLE
Pre-Maternity (April, May 2019) Results - Route 3

DATE
July 2023

| | | |
|--|-----------------------|---------------------|
| | DRAWING NO. | REVISION |
| | FIGURE 3.12.1d | For ES Issue |
| | DRAWN BY | PM / CHECKED BY |
| | CR | LM |

SCALE @ A3 1:5,000

Reproduced from Ordnance Survey map with the permission of Ordnance Survey on behalf of the controller of Her Majesty's Stationery Office © Crown Copyright (2023). License number 0100031673, 10001998, 100048492.

© Copyright 2023 Gatwick Airport Limited. No part of this drawing is to be reproduced without prior permission of Gatwick Airport Limited.

KEY

- Project Site Boundary (ES)
- Route 4 - 25/04/2019, 10/04/2019, 22/05/2019
- Route 4 - 13/05/2019
- Stop location

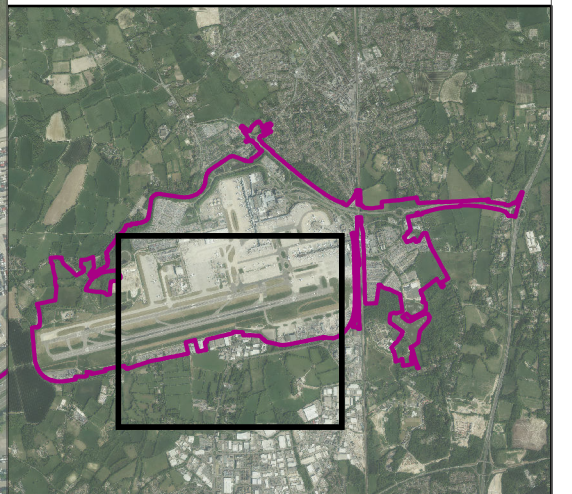
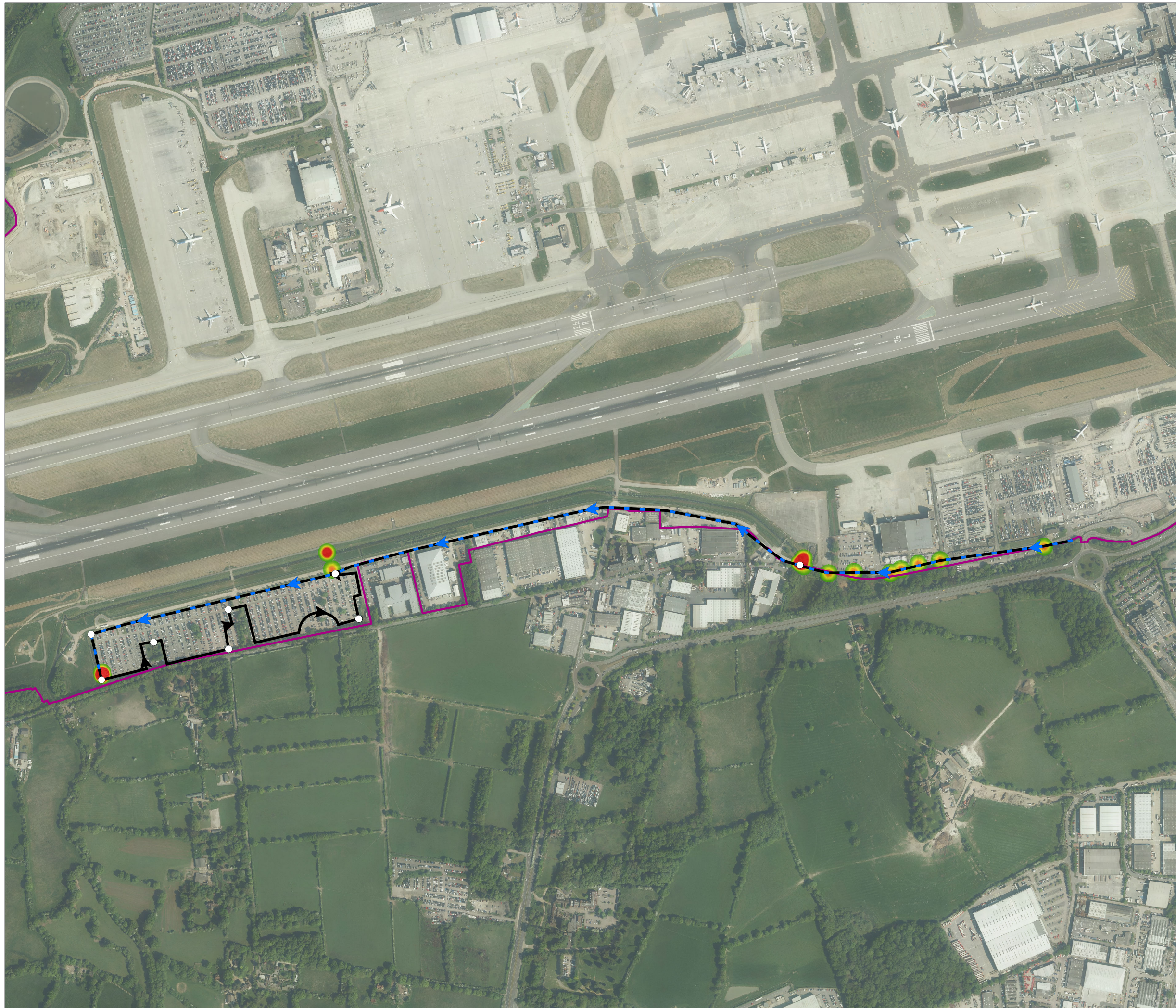

DOCUMENT

Environmental Statement

DRAWING TITLE

Pre-Maternity (April, May 2019) Results - Route 4

DATE

July 2023

ORIENTATION



DRAWING NO.

FIGURE 3.12.1e

REVISION

For ES Issue

DRAWN BY

CR

PM / CHECKED BY

LM

SCALE @ A3 1:8,000



Reproduced from Ordnance Survey map with the permission of Ordnance Survey on behalf of the controller of Her Majesty's Stationery Office © Crown Copyright (2023). License number 0100031673, 10001998, 100048492.

© Copyright 2023 Gatwick Airport Limited. No part of this drawing is to be reproduced without prior permission of Gatwick Airport Limited.

KEY

- Project Site Boundary (ES)
- Route 5 - 10/04/2019, 25/04/2019
- Route 5 - 09/05/2019
- Route 5 - 22/05/2019
- Stop location

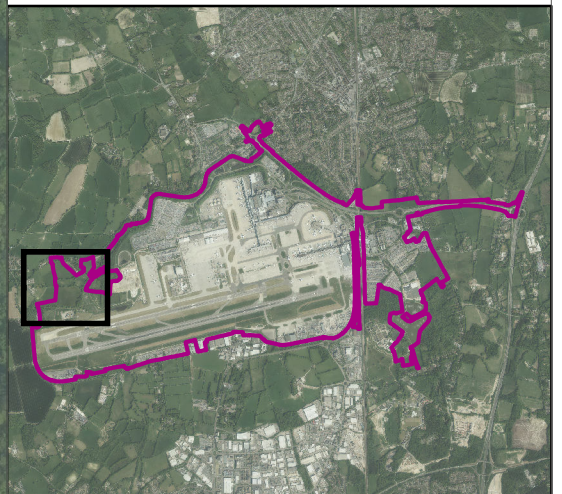

DOCUMENT

Environmental Statement

DRAWING TITLE

Pre-Maternity (April, May 2019) Results - Route 5

DATE

July 2023

ORIENTATION



DRAWING NO.

FIGURE 3.12.1f

REVISION

For ES Issue

DRAWN BY

CR

PM / CHECKED BY

LM

SCALE @ A3 1:3,000



Reproduced from Ordnance Survey map with the permission of Ordnance Survey on behalf of the controller of Her Majesty's Stationery Office © Crown Copyright (2023). License number 0100031673, 10001998, 100048492.

© Copyright 2023 Gatwick Airport Limited. No part of this drawing is to be reproduced without prior permission of Gatwick Airport Limited.